



Superior Products, Inc

Creator & Supplier of Alaskan made *Superior Logs* packages
Distributor for Alaskan made steel roofing & siding



"THE 16' X 20' CHEECHAKO CABIN" ***"FOR THE TENDER FEET IN ALL OF US!"***

**A 16' X 20' recreational cabin in 6" SUPERIOR LOGS
with 1/2 loft & 4' covered deck**

\$34,438.00* weathered-in shell materials package price

- 1) Main subfloor w/3/4" T & G U/L ply, 2 X 10 joist, block, rims with cedar glue & metal log edge flash
- 2) 4' X 16' covered deck with steps all in Outdoor Wood (treated)
- 3) **Pre-cut 6" Alaskan made Superior Logs**, Swedish Cope, round milled, predrilled for 5/8" all thread bolts, hardware, gasket, engineered builder plans, log layout & stacking guide
- 4) 1/2 loft w/3/4" T & G U/L ply, 2 X 10 joist w/block & rim, glue, nails, folding ladder & handrail
- 5) Low E Argon Almond vinyl windows w/screens, a 3' metal insulated door w/window, w/6" & 2 X 6 jambs, lockset & deadbolt, 1 X 6 cedar exterior & interior trim, gasket, shims & caulk
- 6) Interior framing: log top plates
- 7) Gable framing: 2 X 6 studs w/plates & block, Tyvek, 1/2" CDX, R-21 batt insulation, 6 mil poly, 1 X 6 T & G #2 knotty pine exterior trim
- 8) Roof: 2 X 10 rafters, subfascia & cedar fascia, GLB ridge beam, 30# felt, ice shield, 1/2" CDX ext. sheath, R-21 batt insulation, 6 mil poly, Alaskan made 3' wide metal roof w/vented ridge cap, gable, log at floor & eave flashes, mastics & screws, overhangs & eaves all trimmed w/rough sawn 3/8" plywood
- 9) Exterior log preservative, all hangers, brackets, clips, caulk, fasteners, plus extra logs & framing

Other options! We will create a home or cabin to fit your needs & land!

A) **For an 8" Superior Logs pre-cut package add \$3,584.00** B) AWW post & beam foundation w/brackets & lags; arctic subfloor w/CDX under sheath, R-30 batt insulation & 6 mil poly & 1 X 6 T & G #2 knotty pine interior trim. C) Prices are FOB Anchorage, delivery crating are extra. D) Do-it-yourself or we refer builders.

Cheechako II plan is on the back!

Prices subject to change without notice. *Call to verify!

Visit our web site: www.superiorlogs.com

Phone # (907) 345-3323
Fax # (907) 345-0323

"Simple yet Superior"

P. O. Box 110469, Anchorage, Alaska 99511-0469

www.superiorlogs.com
Email: spialaska@gci.net

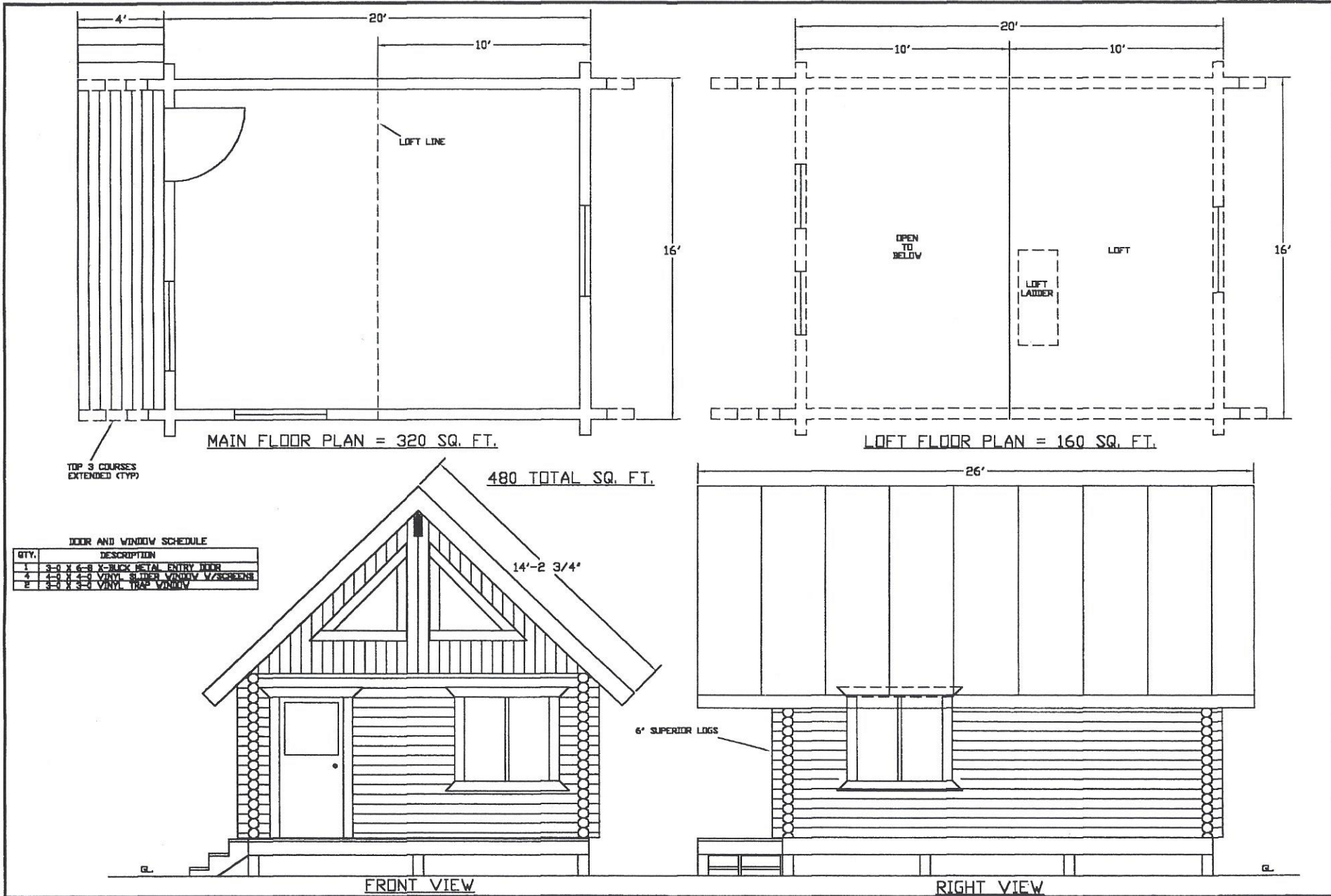

MAIN FLOOR PLAN = 320 SQ. FT.

LOFT FLOOR PLAN = 160 SQ. FT.

480 TOTAL SQ. FT.

TOP 3 COURSES EXTENDED (TYP)

DOOR AND WINDOW SCHEDULE

QTY.	DESCRIPTION
1	3-0 X 6-8 Y-BLACK METAL ENTRY DOOR
4	4-0 X 4-0 VINYL SLIDER WINDOW W/SCREENS
2	3-0 X 3-0 VINYL TRAP WINDOW

FRONT VIEW

RIGHT VIEW

SUPERIOR PRODUCTS
 P.O. BOX 10469
 68151 FARMWAY ALASKA
 FAX 345-3883

THE '6' CHEECHAKO'

Drawn	
Checked	
Designed	
Notes	
Scale	
Job No.	
Date	2/18/94
Sheet	1