



Superior Products, Inc

Creator & Supplier of Alaskan made *Superior Logs* packages
Distributor for Alaskan made steel roofing & siding



"THE 24' X 28' KENAI PRINCE II"

"ONE KISS & YOU'LL AWAKEN IN THIS PRINCELY CABIN!"

**A 24' X 28' residential home in 8" SUPERIOR LOGS
with 1/2 loft, 6' covered deck & interior framing**

\$55,638.00* weathered-in shell materials package price

- 1) Main subfloor w/3/4" T & G U/L ply, 11 7/8" BCI joist, rim, block, glue & metal log edge flash
- 2) 6' X 24' covered deck with steps all in treated Outdoor Wood
- 3) **8" Alaskan made pre-cut Superior Logs**, Swedish Cope, round milled, predrilled for 5/8" all thread bolts, hardware, gasket, engineered builder plans, log layout & stacking guide
- 4) Interior framing: rough 2 X 4 & 2 X 6 walls w/plates & block, frame stairs, posts & log top plates
- 5) 1/2 loft w/3/4" T & G U/L ply, center GLB, 9 1/28" BCI joist, rim, block, hangers & glue
- 6) Low E Argon Almond vinyl windows w/screens, a 3' metal insulated door w/top window, 8" & 2 X 8 jambs, lockset & deadbolt, 1 X 6 cedar exterior & interior trim, gasket, shims & caulk
- 7) Gable framing: 2 X 6 studs w/plates & block, 1/2" CDX, Tyvek, R-21 batt insulation, 6-mil poly, 1 X 6 T & G #2 knotty pine exterior trim
- 8) Roof: 14" rafters, subfascia & cedar fascia, GLB ridge, clips, top straps, 1/2" CDX, 30 lb. felt, ice shield, HD R-38 batt insulation, 6 mil poly, Alaskan made 3' wide metal roof with vented ridge cap, gable, log at floor & eave flashes, mastics & screws, overhangs & eaves trimmed w/rough sawn 3/8" plywood
- 9) Exterior log preservative, ALL hangers, brackets, caulk, nails, fasteners, plus extra logs & framing

Other options! We will design a cabin or home to fit your needs & land!

A) **For pre-cut 10" Superior Logs add \$4,328.00.** B) AWW post & beam foundation w/brackets & lags; arctic subfloor w/CDX under sheath, R-30 batt insulation & 6 mil poly & 1 X 6 T & G #2 knotty pine interior ceiling trim C) Prices are FOB Anchorage. Other delivery & crating is extra. D) Do-it-yourself or we'll refer builders. E) We'll refer real estate agents to help you find land.

Kenai Prince II plan is attached

*Prices subject to change without notice. *Call to verify!!*

Visit our web site: www.superiorlogs.com

Phone # (907) 345-3323
Fax # (907) 345-0323

"Simple yet Superior"

P. O. Box 110469, Anchorage, Alaska 99511-0469

www.superiorlogs.com
Email: spialaska@gci.net

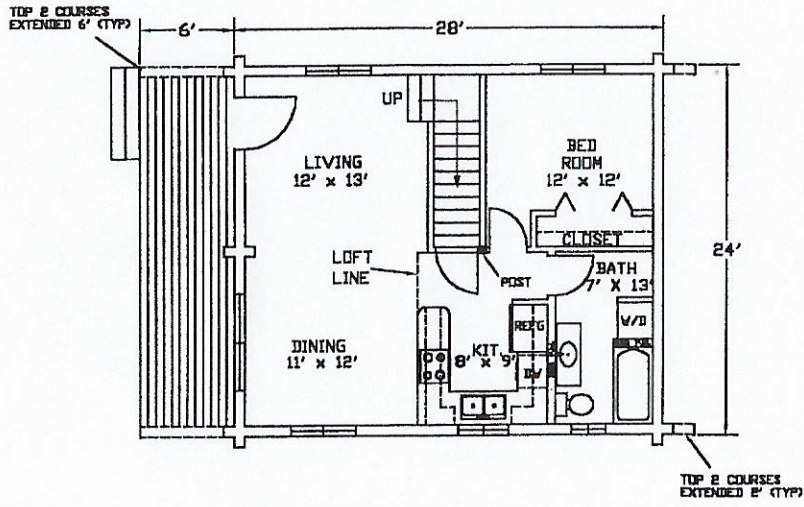

MAIN FLOOR PLAN = 672 SQ. FT.

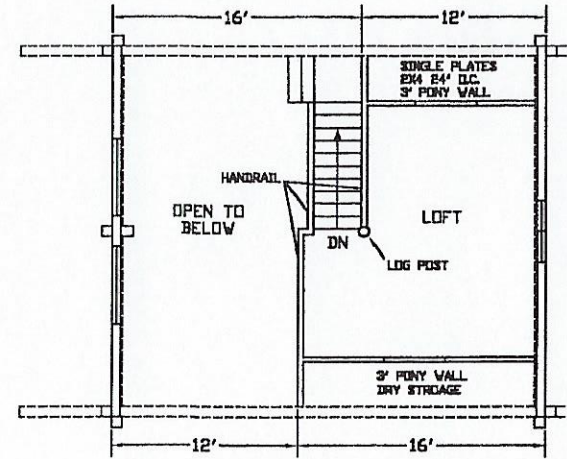

LOFT FLOOR PLAN = 224 SQ. FT.

896 TOTAL SQ. FT.

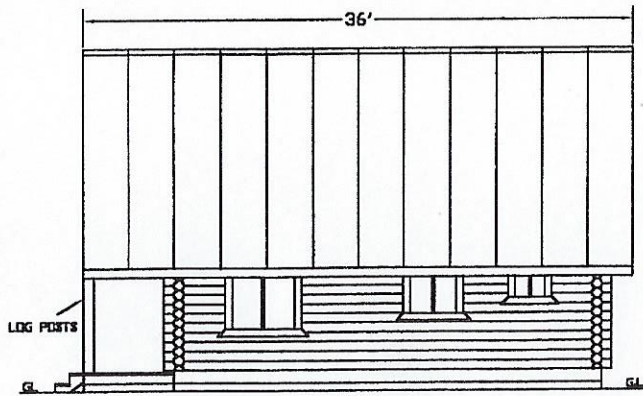

SIDE VIEW

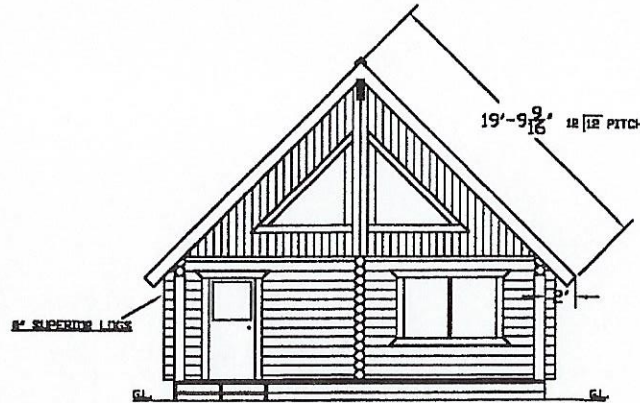

FRONT VIEW

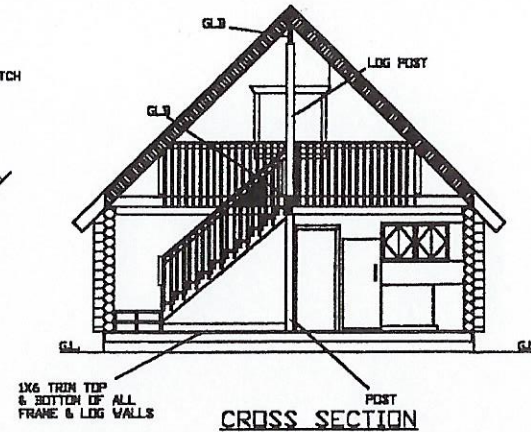

CROSS SECTION

SUPERIOR PRODUCTS
 P.O. BOX 119465
 SHELBY, ALASKA
 99581-1165
 PHONE 345-3333

THE "KENAI PRINCE II"
 SUBJ.
 LT.#
 BLK.#

Drawn
 Checked
 Bridge
 3/25/97
 3/25/97
 3/25/97
 3/25/97

Job No.
 Date 3/25/97